

Patient report

Bio-Rad DATE: 12/25/2019
D-10 TIME: 06:42 PM
S/N: #DC2K755917 Software version: 4.30-2
Sample ID: 10546426
Injection date 12/25/2019 06:16 PM
Injection #: 41 Method: HbA1c
Rack #: --- Rack position: 8

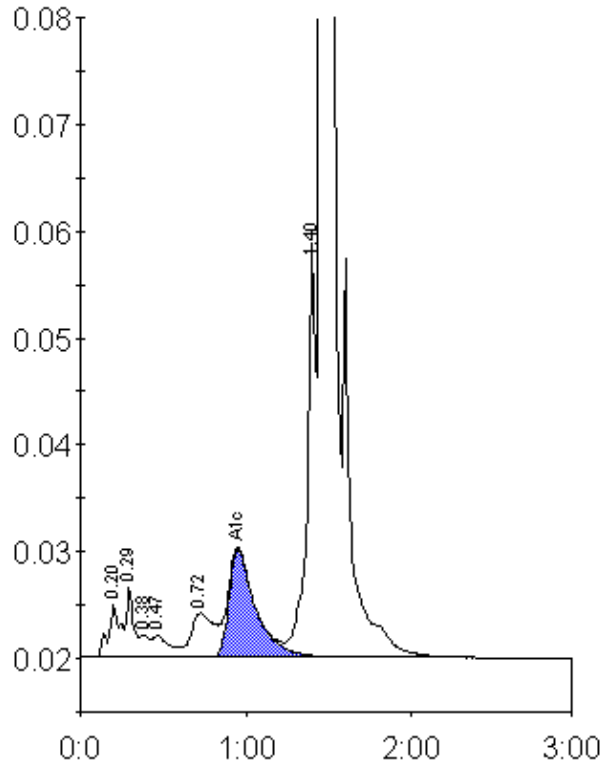

Peak table - ID: 10546426

Peak	R.time	Height	Area	Area %
A1a	0.20	4846	24906	1.0
A1b	0.29	6633	20211	0.9
Unknown	0.38	2082	7646	0.3
F	0.47	2033	14241	0.6
LA1c/CHb-1	0.72	4113	40554	1.7
A1c	0.95	10058	111864	6.7
P3	1.40	38902	143218	6.0
A0	1.46	636532	2014127	84.7
Total Area:		2376767		

Concentration:	%
A1c	6.7